

Numbers of Courses	Courses on Cannemaugh River and Loyalhanna Creek	Distances on Cannemaugh River and Loyalhanna Creek
1	S 50 W	81
2	N 69 W	88
3	N 38 W	98 267
4	S 50 W	34
5	South	64
6	S 40 E	30
7	N 82 E	35
8	S 60 E	24
9	S 7 W	66
10	S 82 W	34
11	N 63 W	42
12	N 85 W	50 379
Total Dist.		646

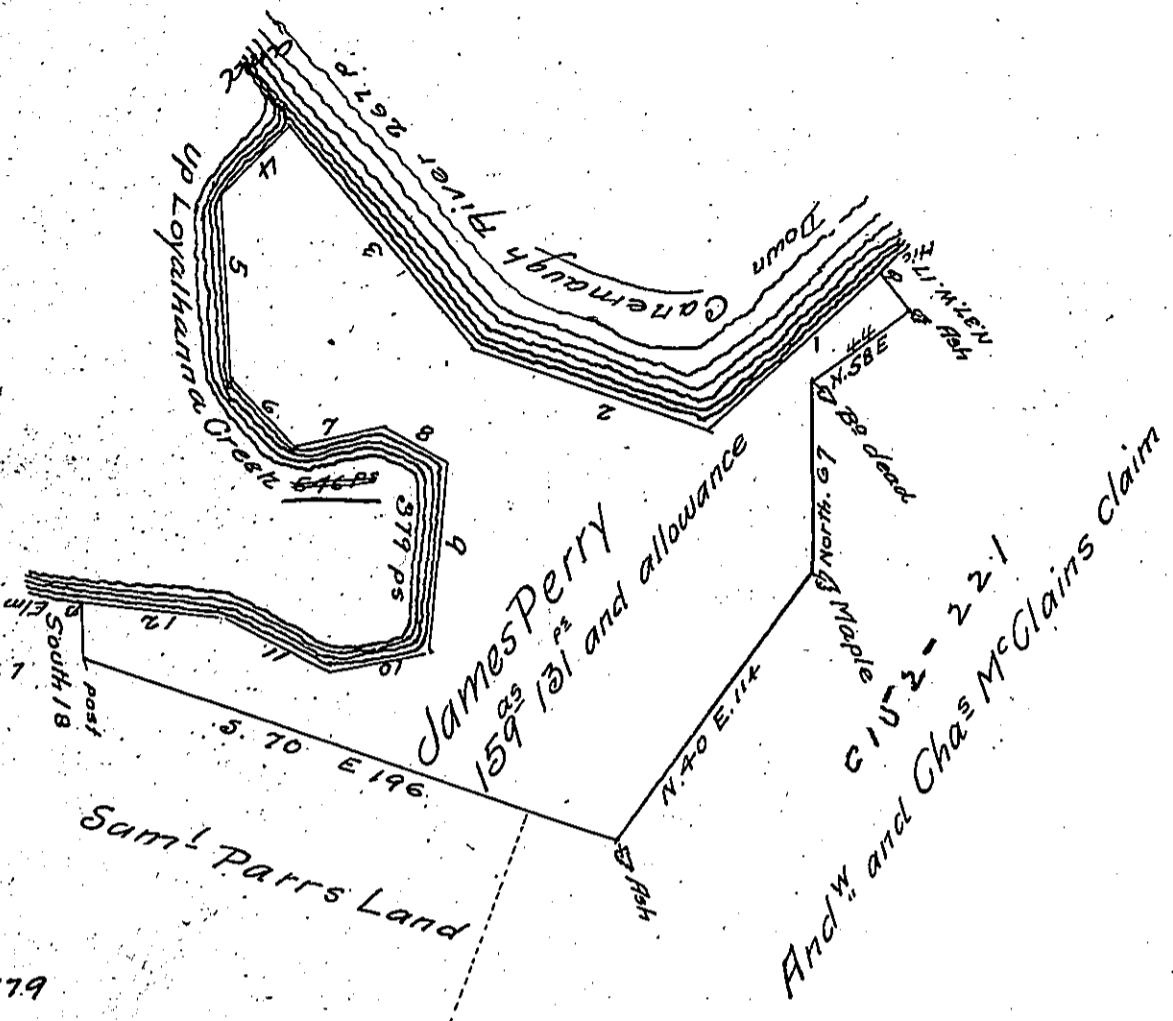

In pursuance of a warrant dated July 20th 1784 there was survey'd for James Perry the above described Tract of land containing One hundred and fifty nine acres and 131 perches with an allowance proportioned to six p Cent. Situate in Derry Township in the County of Westmoreland. Survey'd Nov^r 10th 1785

John Moore D.S.

To John Lukens Esquire
 Surveyor Gen^l of Penna^a of Penna

N.B.

There was a return made of the above described Survey a number of years ago but it is said to be mislaid

IN TESTIMONY that the above is a copy of the original remaining on file in the Department of Internal Affairs of Pennsylvania, made conformably to an Act of Assembly approved the 16th day of February, 1833, I have hereunto set my Hand and caused the Seal of said Department to be affixed at Harrisburg, this fifteenth day of June 1906

Looe R. Pearson
 Secretary of Internal Affairs.